

# Hampshire Water Transfer and Water Recycling Project Environmental Statement - Figure 11.2 Superficial geology of the study area

**VOLUME NUMBER: 6**

**PLANNING INSPECTORATE SCHEME NUMBER: WA010002**

**APPLICATION DOCUMENT REFERENCE: 6.3**

**APFP REGULATION: 5(2)(a)**

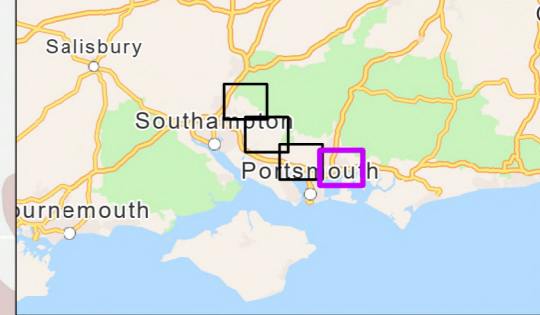
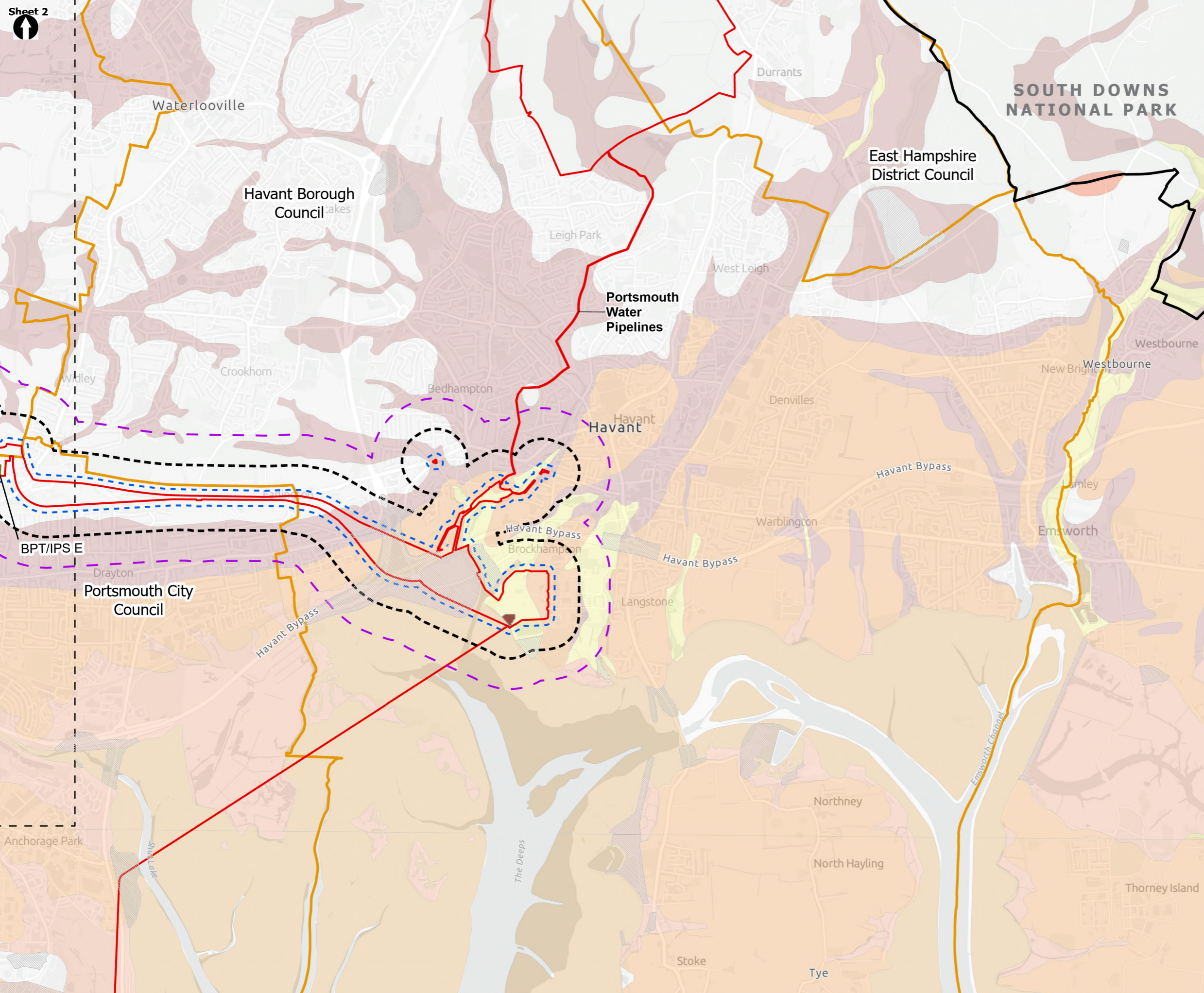
May 2026

Version 0



from  
**Southern  
Water** 





- Order Limits
- Sheet Extent Boxes 1:30K
- National Parks
- Local planning authorities
- Limits of Deviation for Budds Farm Pumping Station
- Study Areas
- 500m Study Area
- 250m Study Area
- 50m Study Area
- Superficial Deposits 1:50000
- Head - Clay, Silt, Sand and Gravel
- Head - Clay, Silt, Sand and Gravel
- River Terrace Deposits (Undifferentiated) - Gravel, Sand and Silt
- River Terrace Deposits (Undifferentiated) - Sand, Silt and Clay
- Alluvium - Clay, Silt, Sand and Gravel
- Raised Beach Deposits - Sand and Gravel
- Raised Marine Deposits - Sand and Gravel
- Clay-With Flints
- Formation - Clay, Silt, Sand and Gravel
- Beach and Tidal Flat Deposits (Undifferentiated) - Clay, Silt, Sand and Gravel
- Tidal Flat Deposits - Clay and Silt
- Tidal Flat Deposits - Clay, Silt, Sand and Gravel
- Blown Sand - Sand
- Above Ground Plant
- Break Pressure Tank & Intermediate Pumping Station

GBR BGS 1:50K Artificial Ground

- RECLAIMED GROUND - CLAY AND SILT
- DISTURBED GROUND (UNDIVIDED) - UNKNOWN/UNCLASSIFIED ENTRY
- LANDSCAPED GROUND (UNDIVIDED) - ARTIFICIAL DEPOSIT
- LANDSCAPED GROUND (UNDIVIDED) - DIAMICTON
- LANDSCAPED GROUND (UNDIVIDED) - UNKNOWN/UNCLASSIFIED ENTRY
- LANDSCAPED GROUND (UNDIVIDED) - SAND AND GRAVEL
- MADE GROUND (UNDIVIDED) - ARTIFICIAL DEPOSIT
- MADE GROUND (UNDIVIDED) - FILL
- WORKED GROUND (UNDIVIDED) - ARTIFICIAL DEPOSIT
- WORKED GROUND (UNDIVIDED) - UNKNOWN/UNCLASSIFIED ENTRY
- WORKED GROUND (UNDIVIDED) - VOID
- INFILLED GROUND - ARTIFICIAL DEPOSIT
- INFILLED GROUND - FILL
- INFILLED GROUND - ROCK
- INFILLED GROUND - UNKNOWN/UNCLASSIFIED ENTRY
- INFILLED GROUND - SAND AND GRAVEL

Coordinate system: British National Grid; Datum: OSGB 1936  
 Data sources: © Crown copyright and database rights 2026 Ordnance Survey 0100031673. Reproduced with the permission of the British Geological Survey.  
 Contains OS data © Crown Copyright and database right 2026  
 Contains data from OS Zoomstack. Sources: Esri, TomTom, Garmin, FAO, NOAA, USGS, © OpenStreetMap contributors, and the GIS User Community.

PROJECT TITLE

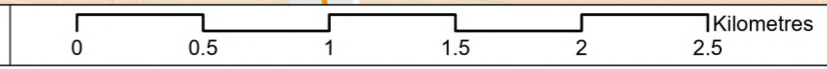
Hampshire Water Transfer and Water Recycling Project

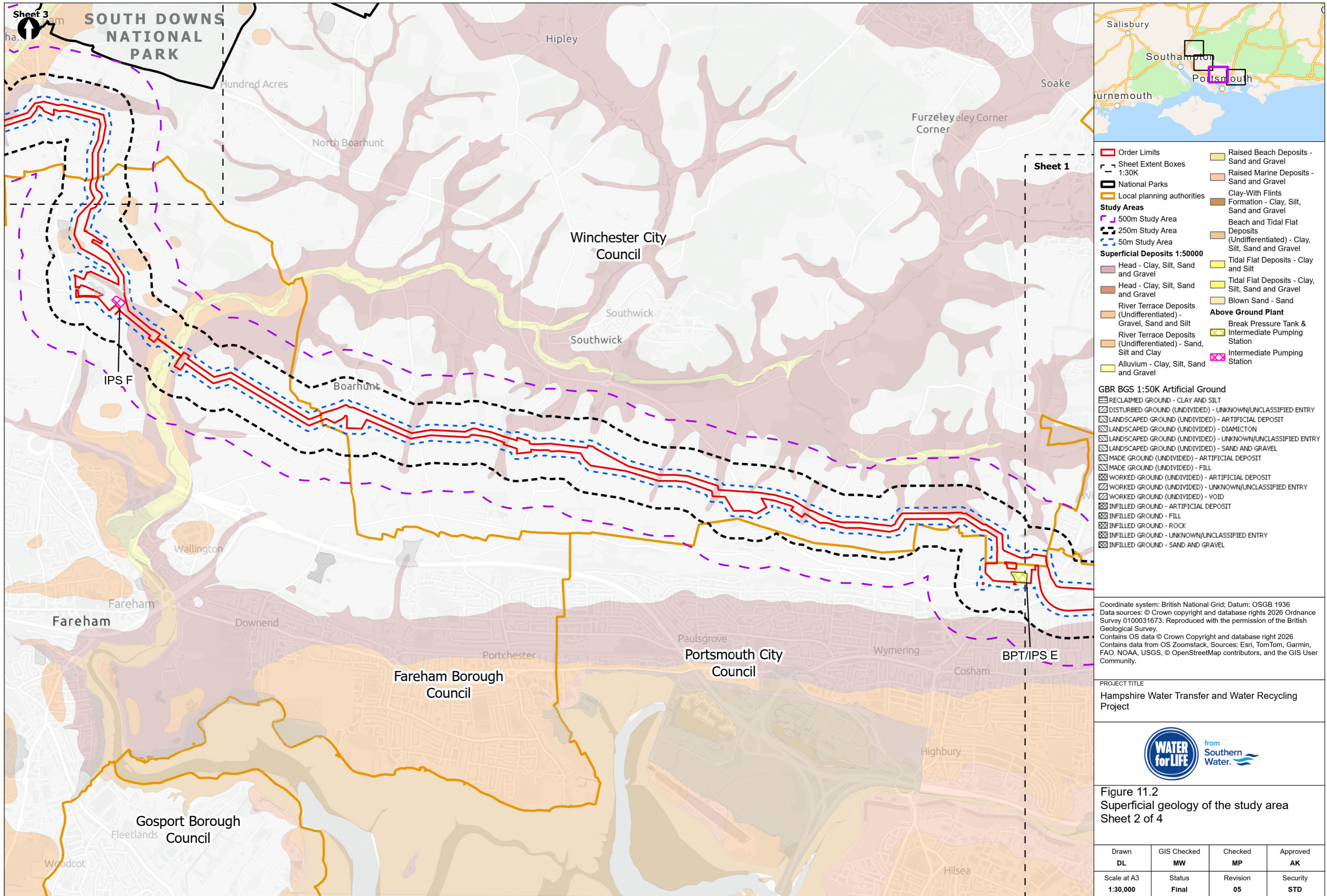


Figure 11.2  
 Superficial geology of the study area  
 Sheet 1 of 4

Drawn <b>DL</b>	GIS Checked <b>MW</b>	Checked <b>MP</b>	Approved <b>AK</b>
Scale at A3 <b>1:30,000</b>	Status <b>Final</b>	Revision <b>05</b>	Security <b>STD</b>

Drawing Number  
**PC5223-RHD-ES-ZZ-D-Z-0010**





- Order Limits
- Sheet Extent Boxes 1:30K
- National Parks
- Local planning authorities
- Study Areas**
- 500m Study Area
- 250m Study Area
- 50m Study Area
- Superficial Deposits 1:50000**
- Head - Clay, Silt, Sand and Gravel
- Head - Clay, Silt, Sand and Gravel
- River Terrace Deposits (Undifferentiated) - Gravel, Sand and Silt
- River Terrace Deposits (Undifferentiated) - Sand, Silt and Clay
- Alluvium - Clay, Silt, Sand and Gravel
- Raised Beach Deposits - Sand and Gravel
- Raised Marine Deposits - Sand and Gravel
- Clay-With Flints Formation - Clay, Silt, Sand and Gravel
- Beach and Tidal Flat Deposits (Undifferentiated) - Clay, Silt, Sand and Gravel
- Tidal Flat Deposits - Clay and Silt
- Tidal Flat Deposits - Clay, Silt, Sand and Gravel
- Blown Sand - Sand
- Above Ground Plant**
- Break Pressure Tank & Intermediate Pumping Station
- Intermediate Pumping Station

- GBR BGS 1:50K Artificial Ground**
- RECLAIMED GROUND - CLAY AND SILT
- DISTURBED GROUND (UNDIVIDED) - UNKNOWN/UNCLASSIFIED ENTRY
- LANDSCAPED GROUND (UNDIVIDED) - ARTIFICIAL DEPOSIT
- LANDSCAPED GROUND (UNDIVIDED) - DIAMICTON
- LANDSCAPED GROUND (UNDIVIDED) - UNKNOWN/UNCLASSIFIED ENTRY
- LANDSCAPED GROUND (UNDIVIDED) - SAND AND GRAVEL
- MADE GROUND (UNDIVIDED) - ARTIFICIAL DEPOSIT
- MADE GROUND (UNDIVIDED) - FILL
- WORKED GROUND (UNDIVIDED) - ARTIFICIAL DEPOSIT
- WORKED GROUND (UNDIVIDED) - UNKNOWN/UNCLASSIFIED ENTRY
- WORKED GROUND (UNDIVIDED) - VOID
- INFILLED GROUND - ARTIFICIAL DEPOSIT
- INFILLED GROUND - FILL
- INFILLED GROUND - ROCK
- INFILLED GROUND - UNKNOWN/UNCLASSIFIED ENTRY
- INFILLED GROUND - SAND AND GRAVEL

Coordinate system: British National Grid; Datum: OSGB 1936  
 Data sources: © Crown copyright and database rights 2026 Ordnance Survey 0100031673. Reproduced with the permission of the British Geological Survey.  
 Contains OS data © Crown Copyright and database right 2026  
 Contains data from OS Zoomstack. Sources: Esri, TomTom, Garmin, FAO, NOAA, USGS, © OpenStreetMap contributors, and the GIS User Community.

PROJECT TITLE  
 Hampshire Water Transfer and Water Recycling Project

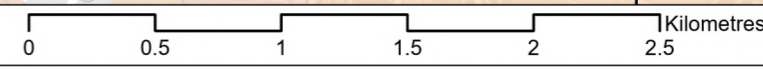


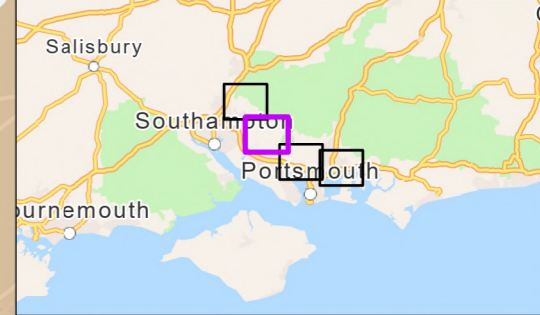
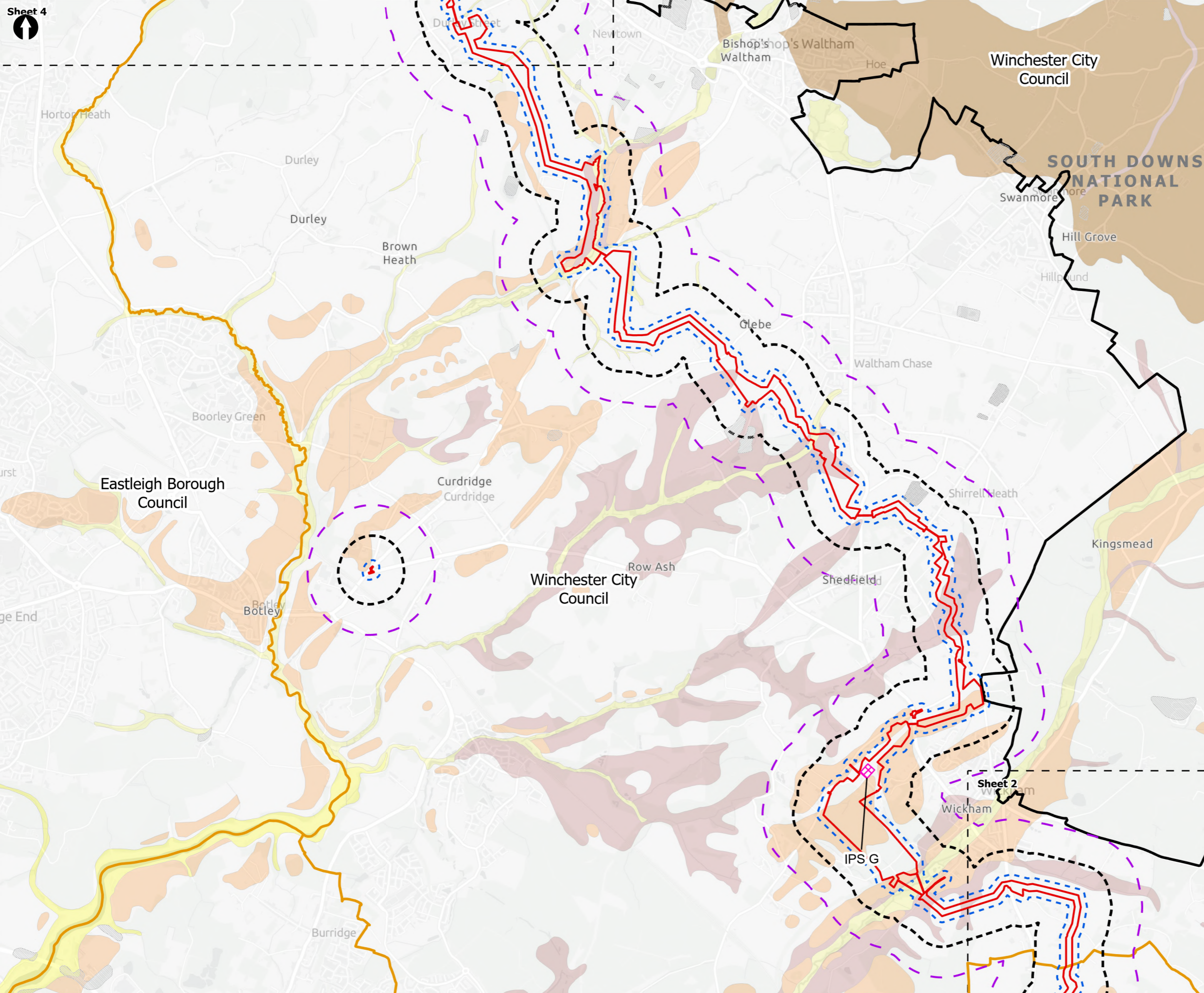
Figure 11.2  
 Superficial geology of the study area  
 Sheet 2 of 4

Drawn <b>DL</b>	GIS Checked <b>MW</b>	Checked <b>MP</b>	Approved <b>AK</b>
Scale at A3 <b>1:30,000</b>	Status <b>Final</b>	Revision <b>05</b>	Security <b>STD</b>

Drawing Number  
**PC5223-RHD-ES-ZZ-D-Z-0010**

© Southern Water 2026  
 This document is issued for the party which commissioned it and for specific purposes connected with the captioned project only. It should not be relied upon by any other party or used for any other purpose.  
 We accept no responsibility for the consequences of this document being relied upon by any other party, or being used for any other purpose, or containing any error or omission which is due to an error or omission in data supplied to us by other parties.





- Order Limits
- Sheet Extent Boxes 1:30K
- National Parks
- Local planning authorities
- Study Areas**
  - 500m Study Area
  - 250m Study Area
  - 50m Study Area
- Superficial Deposits 1:50000**
  - Head - Clay, Silt, Sand and Gravel
  - Head - Clay, Silt, Sand and Gravel
  - River Terrace Deposits (Undifferentiated) - Gravel, Sand and Silt
  - River Terrace Deposits (Undifferentiated) - Sand, Silt and Clay
  - Alluvium - Clay, Silt, Sand and Gravel
  - Raised Beach Deposits - Sand and Gravel
  - Raised Marine Deposits - Sand and Gravel
  - Clay-With Flints
  - Formation - Clay, Silt, Sand and Gravel
  - Beach and Tidal Flat Deposits (Undifferentiated) - Clay, Silt, Sand and Gravel
  - Tidal Flat Deposits - Clay and Silt
  - Tidal Flat Deposits - Clay, Silt, Sand and Gravel
  - Blown Sand - Sand
  - Above Ground Plant**
    - Intermediate Pumping Station

- GBR BGS 1:50K Artificial Ground**
- RECLAIMED GROUND - CLAY AND SILT
  - DISTURBED GROUND (UNDIVIDED) - UNKNOWN/UNCLASSIFIED ENTRY
  - LANDSCAPED GROUND (UNDIVIDED) - ARTIFICIAL DEPOSIT
  - LANDSCAPED GROUND (UNDIVIDED) - DIAMICTON
  - LANDSCAPED GROUND (UNDIVIDED) - UNKNOWN/UNCLASSIFIED ENTRY
  - LANDSCAPED GROUND (UNDIVIDED) - SAND AND GRAVEL
  - MADE GROUND (UNDIVIDED) - ARTIFICIAL DEPOSIT
  - MADE GROUND (UNDIVIDED) - FILL
  - WORKED GROUND (UNDIVIDED) - ARTIFICIAL DEPOSIT
  - WORKED GROUND (UNDIVIDED) - UNKNOWN/UNCLASSIFIED ENTRY
  - WORKED GROUND (UNDIVIDED) - VOID
  - INFILLED GROUND - ARTIFICIAL DEPOSIT
  - INFILLED GROUND - FILL
  - INFILLED GROUND - ROCK
  - INFILLED GROUND - UNKNOWN/UNCLASSIFIED ENTRY
  - INFILLED GROUND - SAND AND GRAVEL

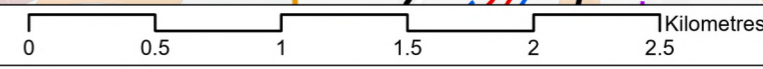
Coordinate system: British National Grid; Datum: OSGB 1936  
 Data sources: © Crown copyright and database rights 2026 Ordnance Survey 0100031673. Reproduced with the permission of the British Geological Survey.  
 Contains OS data © Crown Copyright and database right 2026  
 Contains data from OS Zoomstack. Sources: Esri, TomTom, Garmin, FAO, NOAA, USGS, © OpenStreetMap contributors, and the GIS User Community.

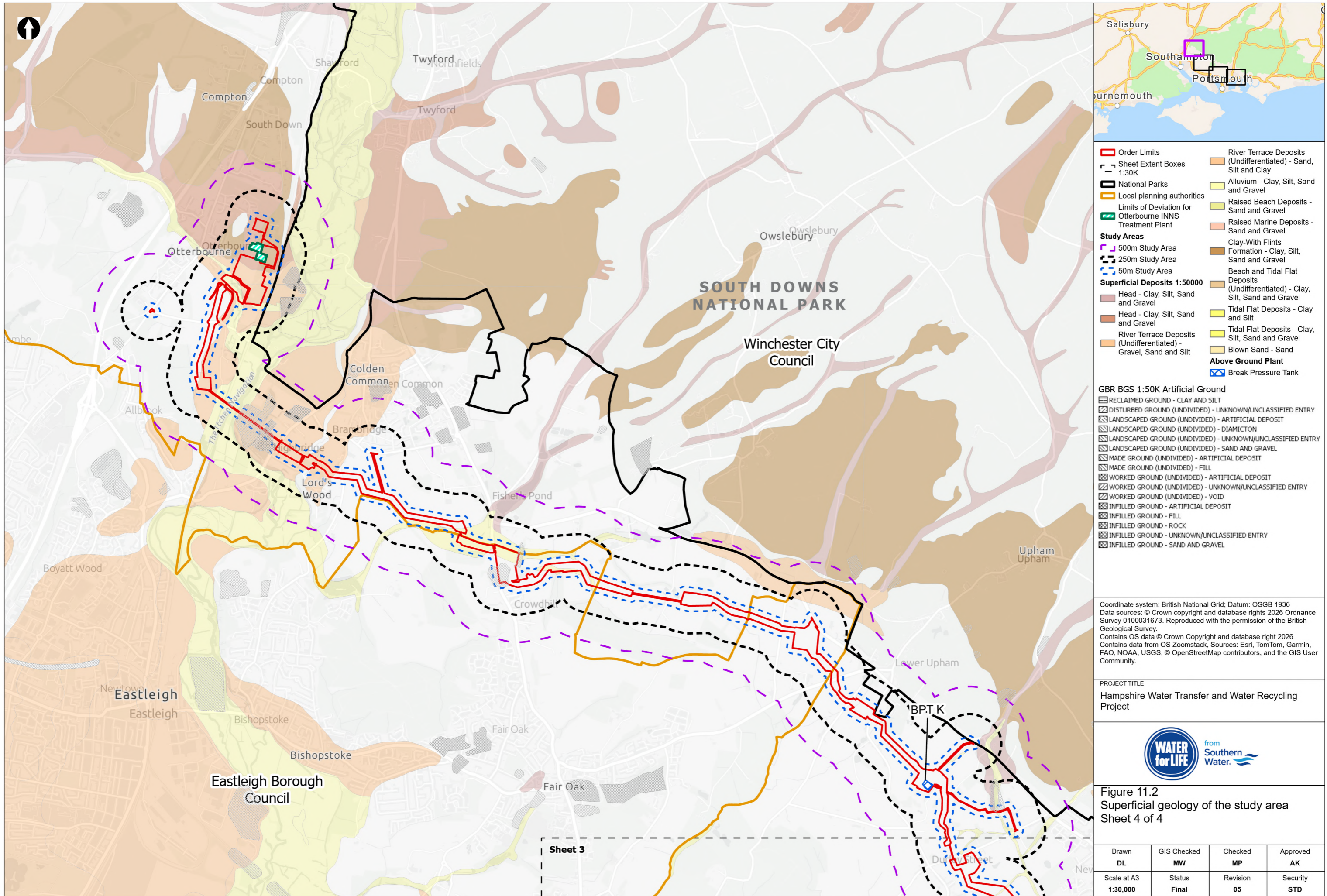
PROJECT TITLE  
 Hampshire Water Transfer and Water Recycling Project



Figure 11.2  
 Superficial geology of the study area  
 Sheet 3 of 4

Drawn DL	GIS Checked MW	Checked MP	Approved AK
Scale at A3 1:30,000	Status Final	Revision 05	Security STD





- Order Limits
- Sheet Extent Boxes 1:30K
- National Parks
- Local planning authorities
- Limits of Deviation for Otterbourne INNS Treatment Plant
- Study Areas
- 500m Study Area
- 250m Study Area
- 50m Study Area
- Superficial Deposits 1:50000
- Head - Clay, Silt, Sand and Gravel
- Head - Clay, Silt, Sand and Gravel
- River Terrace Deposits (Undifferentiated) - Gravel, Sand and Silt
- River Terrace Deposits (Undifferentiated) - Sand, Silt and Clay
- Alluvium - Clay, Silt, Sand and Gravel
- Raised Beach Deposits - Sand and Gravel
- Raised Marine Deposits - Sand and Gravel
- Clay-With Flints Formation - Clay, Silt, Sand and Gravel
- Beach and Tidal Flat Deposits (Undifferentiated) - Clay, Silt, Sand and Gravel
- Tidal Flat Deposits - Clay and Silt
- Tidal Flat Deposits - Clay, Silt, Sand and Gravel
- Blown Sand - Sand
- Above Ground Plant
- Break Pressure Tank

- GBR BGS 1:50K Artificial Ground
- RECLAIMED GROUND - CLAY AND SILT
  - DISTURBED GROUND (UNDIVIDED) - UNKNOWN/UNCLASSIFIED ENTRY
  - LANDSCAPED GROUND (UNDIVIDED) - ARTIFICIAL DEPOSIT
  - LANDSCAPED GROUND (UNDIVIDED) - DIAMICTON
  - LANDSCAPED GROUND (UNDIVIDED) - UNKNOWN/UNCLASSIFIED ENTRY
  - LANDSCAPED GROUND (UNDIVIDED) - SAND AND GRAVEL
  - MADE GROUND (UNDIVIDED) - ARTIFICIAL DEPOSIT
  - MADE GROUND (UNDIVIDED) - FILL
  - WORKED GROUND (UNDIVIDED) - ARTIFICIAL DEPOSIT
  - WORKED GROUND (UNDIVIDED) - UNKNOWN/UNCLASSIFIED ENTRY
  - WORKED GROUND (UNDIVIDED) - VOID
  - INFILLED GROUND - ARTIFICIAL DEPOSIT
  - INFILLED GROUND - FILL
  - INFILLED GROUND - ROCK
  - INFILLED GROUND - UNKNOWN/UNCLASSIFIED ENTRY
  - INFILLED GROUND - SAND AND GRAVEL

Coordinate system: British National Grid; Datum: OSGB 1936  
 Data sources: © Crown copyright and database rights 2026 Ordnance Survey 0100031673. Reproduced with the permission of the British Geological Survey.  
 Contains OS data © Crown Copyright and database right 2026  
 Contains data from OS Zoomstack. Sources: Esri, TomTom, Garmin, FAO, NOAA, USGS, © OpenStreetMap contributors, and the GIS User Community.

PROJECT TITLE  
 Hampshire Water Transfer and Water Recycling Project



Figure 11.2  
 Superficial geology of the study area  
 Sheet 4 of 4

Drawn <b>DL</b>	GIS Checked <b>MW</b>	Checked <b>MP</b>	Approved <b>AK</b>
Scale at A3 <b>1:30,000</b>	Status <b>Final</b>	Revision <b>05</b>	Security <b>STD</b>

Drawing Number  
**PC5223-RHD-ES-ZZ-D-Z-0010**

© Southern Water 2026  
 This document is issued for the party which commissioned it and for specific purposes connected with the captioned project only. It should not be relied upon by any other party or used for any other purpose.  
 We accept no responsibility for the consequences of this document being relied upon by any other party, or being used for any other purpose, or containing any error or omission which is due to an error or omission in data supplied to us by other parties.

